The Suit & Tuxedo

RENTAL COLLECTION

JFW

JIM'S FORMAL WEAR

EMPLOYEE OWNED

STORE COPY

2026

Slim Fit Styles for

EVERY BODY

JFW

JIM'S FORMAL WEAR

EST 1964

Fashion-Forward & Comfortable for any shape or size

(up to size 74)

COAT FABRIC SWATCHES
FOR RENTAL

Choose your look from our collection of colored tuxedos & suits

Reference page number for suit & tuxedo details

Color: Black Paisley
Style: 182
Page: 37

Color: Granite Paisley
Style: 192
Page: 36

Color: White/Silver Paisley
Style: 172
Page: 40

Color: Steel Grey
Styles: 391, 392
Page: 30, 31

Color: Medium Grey
Style: 350
Page: 24

Color: Heather Grey
Style: 262
Page: 25

Color: Burgundy
Style: 201
Page: 33

Color: Apple Red Paisley
Style: 122
Page: 38

Color: Hunter Green
Style: 222
Page: 27

COAT FABRIC SWATCHES
FOR RENTAL

Choose your look from our collection of colored tuxedos & suits

Reference page number for suit & tuxedo details

Color: Navy
Style: 311
Page: 20

Color: Navy
Styles: 371, 372
Page: 28, 29

Color: Blue
Style: 302
Page: 23

Color: Cobalt Blue
Style: 211
Page: 34

Color: Cobalt Paisley
Style: 132
Page: 39

Color: Indigo Blue
Style: 221
Page: 35

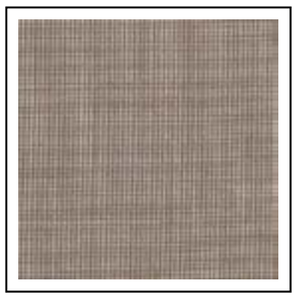

Color: Sand
Style: 202
Page: 26

Color: Tan
Style: 252
Page: 41

Color: Tan
Style: 272
Page: 19

shown:
ALLURE MEN®
Allure Men Heather Grey Clayton Suit - Style 262/N262

RENT OR BUY

THE SAME DESIGNER STYLES SO THE WHOLE PARTY MATCHES

RENT OR BUY STYLES

MICHAEL KORS
Legacy Performance Stretch
Slim Fit Tuxedo

To Rent Style 921 see page 17
To Buy Style N921 see page 6 in the JFW For Purchase Catalog

MICHAEL KORS
Black Performance Stretch
Slim Fit Wedding Suit

To Rent Style 421 see page 18
To Buy Style N421 see page 9 in the JFW For Purchase Catalog

MICHAEL KORS
Tan Performance Stretch
Slim Fit Wedding Suit

To Rent Style 272 see page 19
To Buy Style N272 see page 7 in the JFW For Purchase Catalog

MICHAEL KORS
Milan Performance Stretch
Slim Fit Tuxedo

To Rent Style 931 see page 21
To Buy Style N931 see page 8 in the JFW For Purchase Catalog

MICHAEL KORS
Blue Performance Stretch
Slim Fit Wedding Suit

To Rent Style 302 see page 23
To Buy Style N302 see page 11 in the JFW For Purchase Catalog

MICHAEL KORS
Medium Grey Performance Stretch
Slim Fit Wedding Suit

To Rent Style 350 see page 24
To Buy Style N350 see page 12 in the JFW For Purchase Catalog

ALLURE MEN
Heather Grey Clayton
Slim Fit Suit

To Rent Style 262 see page 25
To Buy Style N262 see page 14 in the JFW For Purchase Catalog

MICHAEL KORS
Navy Sterling
Wedding Suit

To Rent Style 372 see page 29
To Buy Style N372 see page 10 in the JFW For Purchase Catalog

MICHAEL KORS
Steel Grey Sterling
Wedding Suit

To Rent Style 392 see page 31
To Buy Style N392 see page 13 in the JFW For Purchase Catalog

MOD MARK of DISTINCTION

Granite Aries Paisley
Slim Fit Tuxedo

To Rent Style 192 see page 36
To Buy Style N192 see page 33 in the JFW For Purchase Catalog

MOD MARK of DISTINCTION

Black Aries Paisley
Slim Fit Tuxedo

To Rent Style 182 see page 37
To Buy Style N182 see page 32 in the JFW For Purchase Catalog

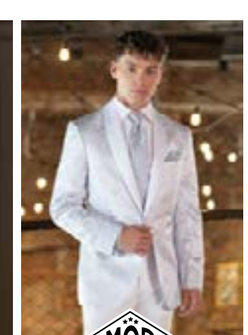

MOD MARK of DISTINCTION

White/Silver Aries Paisley
Slim Fit Tuxedo

To Rent Style 172 see page 40
To Buy Style N172 see page 31 in the JFW For Purchase Catalog

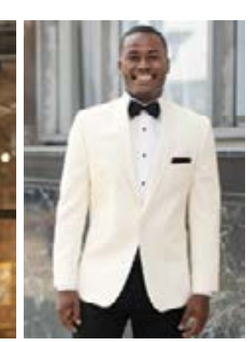

stephengeoffrey

Ivory Classic Shawl
Wedding Tuxedo

To Rent Style 601 see page 47
To Buy Style N601C see page 17 in the JFW For Purchase Catalog

stephengeoffrey

White Classic Shawl
Wedding Tuxedo

To Rent Style 701 see page 50
To Buy Style N70 see page 17 in the JFW For Purchase Catalog

MIX&MATCH FOR THE PERFECT LOOK!

RENT OR BUY

Groom Look

To Buy Style N192:
see page 33 in the
JFW For Purchase Catalog

Groomsmen Look

To Rent Style 421:
see page 18

RENT OR BUY

Groom Look

To Buy Style NOBC:
see page 27 in the
JFW For Purchase Catalog

Groomsmen Look

To Rent Style 302:
see page 23

RENT OR BUY

Groom Look

To Buy Style N292C:
see page 15 in the
JFW For Purchase Catalog

Groomsmen Look

To Rent Style 202:
see page 26

RENT OR BUY TO SUIT YOUR BUDGET!

RENT OR BUY

Groom Look

To Buy Style N272C:
see page 7 in the
JFW For Purchase Catalog

Groomsmen Look

To Rent Style 421:
see page 18

RENT OR BUY

Groom Look

To Buy Style NHSC:
see page 26 in the
JFW For Purchase Catalog

Groomsmen Look

To Rent Style 350:
see page 24

RENT OR BUY

Groom Look

To Buy Style NHGC:
see page 23 in the
JFW For Purchase Catalog

Groomsmen Look

To Rent Style 421:
see page 18

2 PANT FITS 1 PERFECT FIT

Groom Look

Black Slim Fit
Performance Stretch Pants
Pant Style: 921

Groomsmen Look

Black Modern Fit
Performance Stretch Pants
Pant Style: 920

MATCHES COAT STYLES: 921, 421, 931, 981

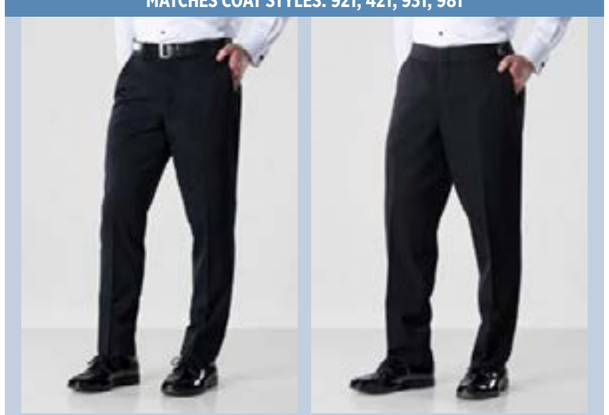

921-Slim Fit Pant | 920-Modern Fit Pant

MATCHES COAT STYLE: 272

272-Slim Fit Pant | 270-Modern Fit Pant

MODERN & SLIM FIT OPTIONS

Tailored to Your Style

MATCHES COAT STYLE: 252

251-Slim Fit Pant | 252-Modern Fit Pant

MATCHES COAT STYLES: 371, 372

371-Slim Fit Pant | 372-Modern Fit Pant

Tan Modern Fit
Performance Stretch Pants
Pant Style: 270

MATCHES COAT STYLES: 391, 392

391-Slim Fit Pant | 392-Modern Fit Pant

MATCHES COAT STYLE: 990

991-Slim Fit Pant | 990-Modern Fit Pant

921-Legacy Performance Stretch
Slim Fit Tuxedo
by Michael Kors
page 17

421-Black Performance Stretch
Slim Fit Wedding Suit
by Michael Kors
page 18

931-Milan Performance Stretch
Slim Fit Tuxedo
by Michael Kors
page 21

981-Force Performance Stretch
Slim Fit Tuxedo
by Michael Kors
page 22

990-Berkeley
Modern Fit Tuxedo
by Michael Kors
page 32

192-Granite Aries Paisley
Slim Fit Tuxedo
by Mark of Distinction
page 36

182-Black Aries Paisley
Slim Fit Tuxedo
by Mark of Distinction
page 37

MICHAEL KORS

Legacy Slim Fit
Performance Stretch Tuxedo
Style 921

Photo Courtesy of:
Joleen Willis Photography
joleenwillis.com

BLACK STYLES

852-Emerson
Modern Fit Tuxedo
by Stephen Geoffrey
page 42

822-Cyprus
Modern Fit Tuxedo
by Stephen Geoffrey
page 43

802-Black Troy
Modern Fit Tuxedo
by Stephen Geoffrey
page 44

820-Classic Notch
Traditional Fit Tuxedo
-
page 49

588-Classic Peak Fulldress
Traditional Fit Tuxedo
-
page 51

880-Classic Peak
Traditional Fit Tuxedo
-
page 52

MOD
MARK OF DISTINCTION

Black Aries Paisley
Slim Fit Tuxedo
Style 182

GREY/GREEN STYLES

350-Medium Grey Performance Stretch
Slim Fit Wedding Suit
by Michael Kors
page 24

262-Heather Grey Clayton
Slim Fit Suit
by Allure Men
page 25

391-Steel Grey Sterling
Slim Fit Wedding Suit
by Michael Kors
page 30

392-Steel Grey Sterling
Modern Fit Wedding Suit
by Michael Kors
page 31

222-Hunter Green Luka
Slim Fit Suit
by Ike Behar
page 27

ALLURE MEN

Heather Grey Clayton
Slim Fit Suit
Style 262

BLUE/RED STYLES

311-Navy Performance Stretch
Slim Fit Tuxedo
by Michael Kors
page 20

302-Blue Performance Stretch
Slim Fit Wedding Suit
by Michael Kors
page 23

371-Navy Sterling
Slim Fit Wedding Suit
by Michael Kors
page 28

372-Navy Sterling
Modern Fit Wedding Suit
by Michael Kors
page 29

211-Cobalt Blue Tribeca
Slim Fit Tuxedo
by Ike Behar
page 34

221-Indigo Blue Lane
Slim Fit Tuxedo
by Ike Behar
page 35

132-Cobalt Aries Paisley
Slim Fit Tuxedo
by Mark of Distinction
page 39

201-Burgundy Empire
Slim Fit Tuxedo
Kenneth Cole
page 33

122-Apple Red Aries Paisley
Slim Fit Tuxedo
by Mark of Distinction
page 38

MICHAEL
MICHAEL KORS

Blue Performance Stretch
Slim Fit Wedding Suit
Style 302

TAN, WHITE & IVORY STYLES

272-Tan Performance Stretch
Slim Fit Wedding Suit
by Michael Kors
page 19

202-Sand Brunswick
Slim Fit Suit
by Allure Men
page 26

252-Tan Havana
Modern Fit Suit
by Lord West
page 41

172-White/Silver Aries Paisley
Slim Fit Tuxedo
by Mark of Distinction
page 40

712-White Troy
Modern Fit Tuxedo
by Stephen Geoffrey
page 45

751-Waverly
Slim Fit Tuxedo
by Ike Behar
page 46

701-White Classic Shawl
Modern Fit Tuxedo
by Stephen Geoffrey
page 50

601-Ivory Classic Shawl
Modern Fit Tuxedo
by Stephen Geoffrey
page 47

602-Ivory Troy
Modern Fit Tuxedo
by Stephen Geoffrey
page 48

FASHION STYLES

311-Navy Performance Stretch
Slim Fit Tuxedo
by Michael Kors
page 20

222-Hunter Green Luka
Slim Fit Suit
by Ike Behar
page 27

201-Burgundy Empire
Slim Fit Tuxedo
by Kenneth Cole
page 33

211-Cobalt Blue Tribeca
Slim Fit Tuxedo
by Ike Behar
page 34

192-Granite Aries Paisley
Slim Fit Tuxedo
by Mark of Distinction
page 36

182-Black Aries Paisley
Slim Fit Tuxedo
by Mark of Distinction
page 37

122-Apple Red Aries Paisley
Slim Fit Tuxedo
by Mark of Distinction
page 38

132-Cobalt Aries Paisley
Slim Fit Tuxedo
by Mark of Distinction
page 39

172-White/Silver Aries Paisley
Slim Fit Tuxedo
by Mark of Distinction
page 40

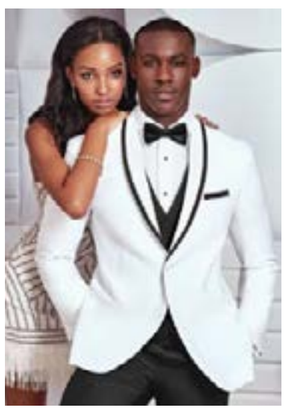

751-Waverly
Slim Fit Tuxedo
by Ike Behar
page 46

DIRECT DELIVERY

Home, Office, Destination...
We'll Deliver There!

1 Way Shipping	2 Way Shipping
$15	$30
Ship Directly to You. Return to the Store.	Ship Directly to You. Ship Back to JFW.

Ring Bearer SAVINGS

ALL STYLES are specially priced for your little guy.

To qualify for the Ring Bearer Special Price:

- The Ring Bearer must be accompanied by the groom's tuxedo or suit rental and five fully paid rentals in the wedding party.
- Ring Bearer's tuxedo or suit may not exceed size 16.

All Tuxedos and Suits are specially priced for the Ring Bearer at: $120

Any coat, any pant, basic shirt and premium vest included; shoes and pocket squares are additional.

RENT OR BUY

To BUY see page 6 in the JFW For Purchase Catalog

AVAILABLE WITH MODERN OR SLIM FIT PANTS

MICHAEL KORS

Legacy Performance Stretch Tuxedo
Style 921

SLIM FIT
Contemporary styling with a slimming appearance.

Size Scale: A2 - see page 57
Men's coat sizes: 34-74
Boys' coat sizes: 3-18
921 pant sizes: 18-71

Features:
- Tailored to fit all body types
- CoolMax® performance stretch fabric
- Satin notch lapel, side-vented, 30 1/2" length
- Shown with slim fit pants with belt loops and buttons to accommodate suspenders

Fabric Content:
CoolMax®/ Sorona®/Wool

To order ensemble as shown:

Coat	921
Slim Fit Pants	921
Shirt (upcharge)	96W
Tie	BSAT
Fullback Vest	F921
Jewelry	BLACK
Formal Shoes (upcharge)	BXS
Pocket Square (purchase only)	PWWH

Black Pant Options:

Slim Fit Pants	921
Modern Fit Pants	920

DIAMOND COLLECTION

SCAN ME
for additional images

MICHAEL KORS

Black Performance Stretch Wedding Suit
Style 421

SLIM FIT
Contemporary styling with a slimming appearance.

Size Scale: A2 - see page 57
Men's coat sizes: 34-74
Boys' coat sizes: 3-18
921 pant sizes: 18-71

Features:
- Tailored to fit all body types
- CoolMax® performance stretch fabric
- Self-framed notch lapel, side-vented, 29 1/2" length
- Shown with slim fit pants with belt loops and buttons to accommodate suspenders

Fabric Content:
CoolMax®/
Sorona®/Wool

To order ensemble as shown:

Coat	**421**
Slim Fit Pants	**921**
Shirt (upcharge)	**96W**
Tie	**WXRW**
Fullback Vest	**F921**
Jewelry	**BLACK**
Formal Shoes (upcharge)	**BXS**
Pocket Square (purchase only)	**PWRW**
Belt (purchase only)	**NBLT**

Black Pant Options:

Slim Fit Pants	**921**
Modern Fit Pants	**920**

SCAN ME
for additional images

DIAMOND COLLECTION

MICHAEL KORS

Tan Performance Stretch Wedding Suit
Style 272

SLIM FIT
Contemporary styling with a slimming appearance.

Size Scale: A2 - see page 57
Men's coat sizes: 34-74
Boys' coat sizes: 3-18
272 pant sizes: 18-71

Features:
- Tailored to fit all body types
- CoolMax® performance stretch fabric
- Self-framed notch lapel, side-vented, 29 1/2" length
- Shown with slim fit pants with belt loops and buttons to accommodate suspenders

Fabric Content:
CoolMax®/
Sorona®/Wool

To order ensemble as shown:

Coat	**272**
Slim Fit Pants	**272**
Shirt (upcharge)	**96W**
Tie	**WFRS**
Fullback Vest	**F272**
Jewelry	**BLACK**
Formal Shoes (purchase only)	**NCSW**
Pocket Square (purchase only)	**PFRS**
Belt (purchase only)	**NBLT**

Tan Pant Options:

Slim Fit Pants	**272**
Modern Fit Pants	**270**

SCAN ME
for additional images

DIAMOND COLLECTION

MICHAEL KORS

Navy Performance Stretch Tuxedo
Style 311

SLIM FIT
Contemporary styling with a slimming appearance.

Size Scale: A2 - see page 57
Men's coat sizes: 34-74
Boys' coat sizes: 3-18
311 pant sizes: 18-71

Features:
- Tailored to fit all body types
- CoolMax® performance stretch fabric
- Black satin peak lapel, side-vented, 29 1/2" length
- Black satin double besom pockets and button
- Shown with slim fit pants with belt loops and buttons to accommodate suspenders

PERFORMANCE STRETCH

Fabric Content:
CoolMax®/
Sorona®/Wool

To order ensemble as shown:

Coat	**311**
Slim Fit Pants	**311**
Shirt (upcharge)	**96W**
Tie	**BTDS**
Fullback Vest	**F311**
Jewelry	**BLACK**
Formal Shoes (purchase only)	**NBNL**
Pocket Square (purchase only)	**PWWH**
Belt (purchase only)	**NLGB**

Navy Pant Option:

Slim Fit Pants	**311**

Black Pant Options:

Slim Fit Pants	**921**
Modern Fit Pants	**920**

SCAN ME
for additional images

DIAMOND COLLECTION

RENT OR BUY

To BUY see page 8 in the JFW For Purchase Catalog

AVAILABLE WITH MODERN OR SLIM FIT PANTS

MICHAEL KORS

Milan Performance Stretch Tuxedo
Style 931

SLIM FIT
Contemporary styling with a slimming appearance.

Size Scale: A2 - see page 57
Men's coat sizes: 34-74
Boys' coat sizes: 3-18
921 pant sizes: 18-71

Features:
- Tailored to fit all body types
- CoolMax® performance stretch fabric
- Satin peak lapel, side-vented, 29 3/4" length
- Shown with slim fit pants with belt loops and buttons to accommodate suspenders

PERFORMANCE STRETCH

Fabric Content:
CoolMax®/
Sorona®/Wool

To order ensemble as shown:

Coat	**931**
Slim Fit Pants	**921**
Shirt (upcharge)	**96W**
Tie	**BTDS**
Fullback Vest	**F921**
Jewelry	**BLACK**
Formal Shoes (purchase only)	**NBPL**
Pocket Square (purchase only)	**PWWH**

Black Pant Options:

Slim Fit Pants	**921**
Modern Fit Pants	**920**

SCAN ME
for additional images

DIAMOND COLLECTION

MICHAEL KORS

Force Performance Stretch Tuxedo
Style 981

S **SLIM FIT**
Contemporary styling with a slimming appearance.

Size Scale: A2 - see page 57
Men's coat sizes: 34-74
Boys' coat sizes: 3-18
921 pant sizes: 18-71

Features:
- Tailored to fit all body types
- CoolMax® performance stretch fabric
- Grosgrain notch lapel, side-vented, 29 1/2" length
- Grosgrain trimmed pockets and covered buttons
- Shown with slim fit pants with belt loops and buttons to accommodate suspenders

PERFORMANCE STRETCH

Fabric Content:
CoolMax®/
Sorona®/Wool

To order ensemble as shown:

Coat	**981**
Slim Fit Pants	**921**
Shirt (purchase only)	**N91W**
Tie	**B981**
Fullback Vest	**F921**
Jewelry	**BLACK**
Formal Shoes (purchase only)	**NBNL**
Pocket Square (purchase only)	**PWWH**
Belt (purchase only)	**NILB**

Black Pant Options:

Slim Fit Pants	**921**
Modern Fit Pants	**920**

SCAN ME
for additional images

DIAMOND COLLECTION

MICHAEL KORS

Blue Performance Stretch Wedding Suit
Style 302

S **SLIM FIT**
Contemporary styling with a slimming appearance.

Size Scale: A2 - see page 57
Men's coat sizes: 34-74
Boys' coat sizes: 3-18
302 pant sizes: 18-71

Features:
- Tailored to fit all body types
- CoolMax® performance stretch fabric
- Self-framed notch lapel, side-vented, 30 1/2" length
- Shown with slim fit pants with belt loops and buttons to accommodate suspenders

PERFORMANCE STRETCH

Fabric Content:
CoolMax®/
Sorona®/Wool

To order ensemble as shown:

Coat	**302**
Slim Fit Pants	**302**
Shirt (upcharge)	**96W**
Tie	**WNMB**
Fullback Vest	**FNMB**
Jewelry	**BLACK**
Formal Shoes (upcharge)	**COP**
Pocket Square (purchase only)	**PNMB**
Belt (purchase only)	**NBLT**

Blue Pant Option:

Slim Fit Pants	**302**

SCAN ME
for additional images

DIAMOND COLLECTION

MICHAEL KORS

Medium Grey Performance Stretch Wedding Suit
Style 350

SLIM FIT
Contemporary styling with a slimming appearance.

Size Scale: A2 - see page 57
Men's coat sizes: 34-74
Boys' coat sizes: 3-18
350 pant sizes: 18-71

Features:
- Tailored to fit all body types
- CoolMax® performance stretch fabric
- Self-framed notch lapel, side-vented, 29 1/2" length
- Shown with slim fit pants with belt loops and buttons to accommodate suspenders

PERFORMANCE STRETCH

Fabric Content:
CoolMax®/
Sorona®/Wool

To order ensemble as shown:

Coat	**350**
Slim Fit Pants	**350**
Shirt (upcharge)	**96W**
Tie	**BNST**
Fullback Vest	**FNST**
Jewelry	**BLACK**
Formal Shoes (upcharge)	**COP**
Pocket Square (purchase only)	**PNST**
Belt (purchase only)	**NBLT**

Medium Grey Pant Option:

Slim Fit Pants	**350**

SCAN ME
for additional images

ALLURE MEN

Heather Grey Clayton Suit
Style 262

SLIM FIT
Contemporary styling with a slimming appearance.

Size Scale: A2 - see page 57
Men's coat sizes: 34-74
Boys' coat sizes: 3-18
262 pant sizes: 18-71

Features:
- Tailored to fit all body types
- Self-framed notch lapel, side-vented, 29 1/8" length
- Shown with slim fit pants with belt loops and buttons to accommodate suspenders

Fabric Content:
Super 130's Wool

To order ensemble as shown:

Coat	**262**
Slim Fit Pants	**262**
Shirt (upcharge)	**96W**
Tie	**BXNA**
Fullback Vest	**F262**
Jewelry	**BLACK**
Formal Shoes (upcharge)	**CXS**
Pocket Square (purchase only)	**PWNA**
Belt (purchase only)	**NBLT**

Heather Grey Pant Option:

Slim Fit Pants	**262**

SCAN ME
for additional images

DIAMOND COLLECTION

ALLURE MEN

Sand Brunswick Suit
Style 202

SLIM FIT
Contemporary styling with a slimming appearance.

Size Scale: B - see page 57
Men's coat sizes: 34-66
Boys' coat sizes: 3-18
202 pant sizes: 18-65

Features:
- Tailored to fit all body types
- Self-framed notch lapel, side-vented, 30" length
- Shown with slim fit pants with belt loops and buttons to accommodate suspenders

Fabric Content:
60/40 Super 130's Wool Blend

To order ensemble as shown:

Coat	**202**
Slim Fit Pants	**202**
Shirt (upcharge)	**96W**
Tie	**WFWI**
Fullback Vest	**F202**
Jewelry	**BLACK**
Formal Shoes (upcharge)	**COP**
Pocket Square (purchase only)	**PFWI**
Belt (purchase only)	**NBLT**

Sand Pant Option:

Slim Fit Pants	**202**

SCAN ME
for additional images

IKE EVENING
BY IKE BEHAR

Hunter Green Luka Suit
Style 222

SLIM FIT
Contemporary styling with a slimming appearance.

Size Scale: A2 - see page 57
Men's coat sizes: 34-74
Boys' coat sizes: 3-18
222 pant sizes: 18-71

Features:
- Tailored to fit all body types
- Pick-stitched, self notch lapel, side-vented, flap pockets, 29 3/4" length
- Shown with slim fit pants with belt loops

Fabric Content:
100% Wool

To order ensemble as shown:

Coat	**222**
Slim Fit Pants	**222**
Shirt (upcharge)	**96W**
Tie	**BLMU**
Fullback Vest	**F222**
Jewelry	**BLACK**
Formal Shoes (upcharge)	**COP**
Pocket Square (purchase only)	**PLMU**
Belt (purchase only)	**NILT**

Hunter Green Pant Option:

Slim Fit Pants	**222**

SCAN ME
for additional images

MICHAEL KORS

Navy Sterling Wedding Suit
Style 371

S **SLIM FIT**
Contemporary styling with a slimming appearance.

Size Scale: E - see page 57
Men's coat sizes: 34-44
Boys' coat sizes: N/A
371 pant sizes: 27-44

Features:
- Self-framed notch lapel, side-vented, 30 1/2" length
- Shown with slim fit pants with belt loops and buttons to accommodate suspenders

Fabric Content:
Venetian Super 130's Wool

Companion Coat:
Style 372 - Navy Sterling Modern Fit Wedding Suit; see page 29

To order ensemble as shown:

Coat	**371**
Slim Fit Pants	**371**
Shirt (upcharge)	**96W**
Tie	**BNNA**
Fullback Vest	**F372**
Jewelry	**BLACK**
Formal Shoes (upcharge)	**CXS**
Pocket Square (purchase only)	**PWWH**
Belt (purchase only)	**NBLT**

Navy Pant Options:

Slim Fit Pants	**371**
Modern Fit Pants	**372**

SCAN ME
for additional images

MICHAEL KORS

Navy Sterling Wedding Suit
Style 372

M **MODERN FIT**
Fashion-forward styling with a flattering appearance.

Size Scale: B - see page 57
Men's coat sizes: 34-66
Boys' coat sizes: 3-18
372 pant sizes: 18-65

Features:
- Self-framed notch lapel, side-vented, 30 1/2" length
- Shown with modern fit pants with belt loops and buttons to accommodate suspenders

Fabric Content:
Venetian Super 130's Wool

Companion Coat:
Style 371 - Navy Sterling Slim Fit Wedding Suit; see page 28

To order ensemble as shown:

Coat	**372**
Modern Fit Pants	**372**
Shirt (upcharge)	**96W**
Tie	**WXFB**
Fullback Vest	**F372**
Jewelry	**BLACK**
Formal Shoes (purchase only)	**NMCS**
Pocket Square (purchase only)	**PWFB**
Belt (purchase only)	**NLGT**

Navy Pant Options:

Slim Fit Pants	**371**
Modern Fit Pants	**372**

SCAN ME
for additional images

MICHAEL KORS

Steel Grey Sterling Wedding Suit
Style 391

SLIM FIT
Contemporary styling with a slimming appearance.

Size Scale: E - see page 57
Men's coat sizes: 34-44
Boys' coat sizes: N/A
391 pant sizes: 27-44

Features:
- Self-framed notch lapel, side-vented, 30½" length
- Shown with slim fit pants with belt loops and buttons to accommodate suspenders

Fabric Content:
Venetian Super 130's Wool

Companion Coat:
Style 392 - Steel Grey Sterling Modern Fit Wedding Suit; see page 31

To order ensemble as shown:

Coat	**391**
Slim Fit Pants	**391**
Shirt (upcharge)	**96W**
Tie	**WNWI**
Fullback Vest	**F392**
Jewelry	**BLACK**
Formal Shoes (upcharge)	**CXS**
Pocket Square (purchase only)	**PNWI**
Belt (purchase only)	**NBLT**

Steel Grey Pant Options:

Slim Fit Pants	**391**
Modern Fit Pants	**392**

SCAN ME
for additional images

MICHAEL KORS

Steel Grey Sterling Wedding Suit
Style 392

MODERN FIT
Fashion-forward styling with a flattering appearance.

Size Scale: B - see page 57
Men's coat sizes: 34-66
Boys' coat sizes: 3-18
392 pant sizes: 18-65

Features:
- Self-framed notch lapel, side-vented, 30½" length
- Shown with modern fit pants with belt loops and buttons to accommodate suspenders

Fabric Content:
Venetian Super 130's Wool

Companion Coat:
Style 391 - Steel Grey Sterling Slim Fit Wedding Suit; see page 30

To order ensemble as shown:

Coat	**392**
Modern Fit Pants	**392**
Shirt (upcharge)	**96W**
Tie	**WFDL**
Fullback Vest	**F392**
Jewelry	**BLACK**
Formal Shoes (purchase only)	**NMCS**
Pocket Square (purchase only)	**PFDL**
Belt (purchase only)	**NLGT**

Steel Grey Pant Options:

Slim Fit Pants	**391**
Modern Fit Pants	**392**

SCAN ME
for additional images

DIAMOND COLLECTION

DIAMOND COLLECTION

MICHAEL KORS

Berkeley Tuxedo
Style 990

MODERN FIT
Fashion-forward styling with a flattering appearance.

Size Scale: B - see page 57
Men's coat sizes: 34-66
Boys' coat sizes: 3-18
990 pant sizes: 18-65

Features:
- Grosgrain notch lapel, side-vented, 30½" length
- Grosgrain trimmed pockets
- Shown with modern fit pants with grosgrain piping on the leg

Fabric Content:
Venetian Super 130's Wool

To order ensemble as shown:

Coat	**990**
Modern Fit Pants	**990**
Shirt **(upcharge)**	**96W**
Tie	**BXBL**
Fullback Vest	**F900**
Jewelry	**BLACK**
Formal Shoes **(upcharge)**	**BDS**
Pocket Square **(purchase only)**	**PWWH**

Black Pant Options:

Slim Fit Pants	**991**
Modern Fit Pants	**990**

SCAN ME
for additional images

AVAILABLE WITH MODERN OR SLIM FIT PANTS

KENNETH COLE

Burgundy Empire Tuxedo
Style 201

SLIM FIT
Contemporary styling with a slimming appearance.

Size Scale: D - see page 57
Men's coat sizes: 34-60
Boys' coat sizes: 3-18
991 pant sizes: 18-59

Features:
- Tailored to fit all body types
- Black satin peak lapel, side-vented, 30½" length
- Black satin double besom pockets
- Shown with black slim fit pants with no stripe

Fabric Content:
Super 120's Wool

To order ensemble as shown:

Coat	**201**
Slim Fit Pants	**991**
Shirt **(upcharge)**	**96W**
Tie	**BSAT**
Jewelry	**BLACK**
Formal Shoes **(upcharge)**	**BDS**
Pocket Square **(purchase only)**	**PWWH**

Black Pant Options:

Slim Fit Pants	**991**
Modern Fit Pants	**990**

DIAMOND COLLECTION

SCAN ME
for additional images

IKE EVENING
BY IKE BEHAR

DIAMOND COLLECTION

Cobalt Blue Tribeca Tuxedo
Style 211

S **SLIM FIT**
Contemporary styling with a slimming appearance.

Size Scale: D - see page 57
Men's coat sizes: 34-60
Boys' coat sizes: 3-18
211 pant sizes: 18-59

Features:
- Tailored to fit all body types
- Black satin peak lapel, side-vented, 30" length
- Black satin double besom pockets
- Shown with slim fit pants with no stripe

Fabric Content:
Super 120's Wool

To order ensemble as shown:

Coat	**211**
Slim Fit Pants	**211**
Shirt (upcharge)	**96W**
Tie	**BXBL**
Fullback Vest	**EXBL**
Jewelry	**BLACK**
Formal Shoes (upcharge)	**BDS**
Pocket Square (purchase only)	**PWWH**

Cobalt Blue Pant Option:

Slim Fit Pants	**211**

Black Pant Options:

Slim Fit Pants	**991**
Modern Fit Pants	**990**

SCAN ME
for additional images

IKE EVENING
BY IKE BEHAR

DIAMOND COLLECTION

Indigo Blue Lane Tuxedo
Style 221

S **SLIM FIT**
Contemporary styling with a slimming appearance.

Size Scale: B - see page 57
Men's coat sizes: 34-66
Boys' coat sizes: 3-18
221 pant sizes: 18-65

Features:
- Tailored to fit all body types
- Satin-edged peak lapel, side-vented, 29 1/4" length
- Shown with slim fit pants with no stripe

Fabric Content:
Super 120's Wool

To order ensemble as shown:

Coat	**221**
Slim Fit Pants	**221**
Shirt (upcharge)	**96W**
Tie	**BXCP**
Fullback Vest	**EXCP**
Jewelry	**BLACK**
Formal Shoes (upcharge)	**CXS**
Pocket Square (purchase only)	**PWCP**

Indigo Blue Pant Option:

Slim Fit Pants	**221**

SCAN ME
for additional images

DIAMOND COLLECTION

Granite Aries Paisley Tuxedo
Style 192

S **SLIM FIT**
Contemporary styling with a slimming appearance.

Size Scale: G - see page 57
Men's coat sizes: 34-66 (even sizes only)
Boys' coat sizes: 3-18 (even sizes only)
921 pant sizes: 18-71

Features:
- Black satin shawl lapel, side-vented, 30½" length
- Fabric covered buttons
- Shown with slim fit pants with belt loops and buttons to accommodate suspenders

Fabric Content:
100% Polyester

To order ensemble as shown:

Coat	**192**
Slim Fit Pants	**921**
Shirt (upcharge)	**96W**
Tie	**BSAT**
Jewelry	**BLACK**
Formal Shoes (purchase only)	**NBPL**
Pocket Square (purchase only)	**PWWH**

Black Pant Options:

Euro Slim Pants (purchase only)	**N11P**
Slim Fit Pants	**921**
Modern Fit Pants	**920**

SCAN ME
for additional images

RENT OR BUY

To BUY see page 33 in the JFW For Purchase Catalog

RENT OR BUY

To BUY see page 32 in the JFW For Purchase Catalog

Black Aries Paisley Tuxedo
Style 182

S **SLIM FIT**
Contemporary styling with a slimming appearance.

Size Scale: G - see page 57
Men's coat sizes: 34-66 (even sizes only)
Boys' coat sizes: 3-18 (even sizes only)
N11P pant sizes: 26-44 (even sizes only)

Features:
- Black satin shawl lapel, side-vented, 30½" length
- Fabric covered buttons
- Shown with Black Euro Slim Stretch Suit Pants for purchase

Fabric Content:
100% Polyester

To order ensemble as shown:

Coat	**182**
Euro Slim Pants (purchase only)	**N11P**
Shirt (upcharge)	**96W**
Tie	**BSAT**
Jewelry	**BLACK**
Formal Shoes (purchase only)	**NBSKS**
Pocket Square (purchase only)	**PWWH**

Black Pant Options:

Euro Slim Pants (purchase only)	**N11P**
Slim Fit Pants	**921**
Modern Fit Pants	**920**

SCAN ME
for additional images

DIAMOND COLLECTION

DIAMOND COLLECTION

Apple Red Aries Paisley Tuxedo
Style 122

S **SLIM FIT**
Contemporary styling with a slimming appearance.

Size Scale: F - see page 57
Men's coat sizes: 34-50 (even sizes only)
Boys' coat sizes: 14-18 (even sizes only)
921 pant sizes: 18-71

Features:
- **Limited size scale**
- Black satin shawl lapel, side-vented, 30 1/2" length
- Fabric covered buttons
- Shown with slim fit pants with belt loops and buttons to accommodate suspenders

Fabric Content:
100% Polyester

To order ensemble as shown:

Coat	**122**
Slim Fit Pants	**921**
Shirt (upcharge)	**96B**
Tie	**BSAT**
Jewelry	**BLACK**
Formal Shoes (upcharge)	**BDS**
Pocket Square (purchase only)	**PWBL**

Black Pant Options:

Euro Slim Pants (purchase only)	**N11P**
Slim Fit Pants	**921**
Modern Fit Pants	**920**

SCAN ME
for additional images

Cobalt Aries Paisley Tuxedo
Style 132

S **SLIM FIT**
Contemporary styling with a slimming appearance.

Size Scale: F - see page 57
Men's coat sizes: 34-50 (even sizes only)
Boys' coat sizes: 14-18 (even sizes only)
921 pant sizes: 18-71

Features:
- **Limited size scale**
- Black satin shawl lapel, side-vented, 30 1/2" length
- Fabric covered buttons
- Shown with slim fit pants with belt loops and buttons to accommodate suspenders

Fabric Content:
100% Polyester

To order ensemble as shown:

Coat	**132**
Slim Fit Pants	**921**
Shirt (upcharge)	**96B**
Tie	**BSAT**
Jewelry	**BLACK**
Formal Shoes (purchase only)	**NBSKS**
Pocket Square (purchase only)	**PWBL**

Black Pant Options:

Euro Slim Pants (purchase only)	**N11P**
Slim Fit Pants	**921**
Modern Fit Pants	**920**

SCAN ME
for additional images

DIAMOND COLLECTION

DIAMOND COLLECTION

MOD MARK OF DISTINCTION

White/Silver Aries Paisley Tuxedo
Style 172

SLIM FIT
Contemporary styling with a slimming appearance.

Size Scale: F - see page 57
Men's coat sizes: 34-50 (even sizes only)
Boys' coat sizes: 14-18 (even sizes only)
N17P pant sizes: 26-44 (even sizes only)

Features:
- **Limited size scale**
- White satin shawl lapel, side-vented, 30½" length
- Fabric covered buttons
- Shown with White Euro Slim Stretch Suit Pants for purchase

Fabric Content:
100% Polyester

To order ensemble as shown:

Coat	**172**
Euro Slim Pants (purchase only)	**N17P**
Shirt (upcharge)	**96W**
Tie	**WFPT**
Jewelry	**WHITE**
Formal Shoes (purchase only)	**NCSW**
Pocket Square (purchase only)	**PFPT**

White Pant Options:

Euro Slim Pants (purchase only)	**N17P**
Modern Fit Pants	**750**

Black Pant Options:

Euro Slim Pants (purchase only)	**N11P**
Slim Fit Pants	**921**
Modern Fit Pants	**920**

SCAN ME
for additional images

RENT OR BUY

To BUY see page 31 in the JFW For Purchase Catalog

LIMITED SIZE SCALE

AVAILABLE WITH MODERN OR SLIM FIT PANTS

LORD WEST

Tan Havana Suit
Style 252

MODERN FIT
Fashion-forward styling with a flattering appearance.

Size Scale: B2 - see page 57
Men's coat sizes: 34-66
Boys' coat sizes: 3-18
252 pant sizes: 18-65

Features:
- Self notch lapel, bone buttons, side-vented, 30" length
- Shown with modern fit pants with no stripe

Fabric Content:
Ultra Fine Poly / Wool Blend

To order ensemble as shown:

Coat	**252**
Modern Fit Pants	**252**
Shirt (upcharge)	**96W**
Tie	**WRCP**
Fullback Vest	**F252**
Jewelry	**BLACK**
Formal Shoes (upcharge)	**CXS**
Pocket Square (purchase only)	**PKWH**

Tan Pant Options:

Slim Fit Pants	**251**
Modern Fit Pants	**252**

PLATINUM COLLECTION

stephengeoffrey

Emerson Tuxedo
Style 852

MODERN FIT
Fashion-forward styling with a flattering appearance.

Size Scale: H - see page 57
Men's coat sizes: 34-56
Boys' coat sizes: 14-18
850 pant sizes: 18-71

Features:
- **Limited size scale**
- Grosgrain notch lapel, non-vented, 31½" length
- Grosgrain buttons
- Shown with modern fit pants with a beaded stripe

Fabric Content:
100% Tropical Worsted Wool

To order ensemble as shown:

Coat	**852**
Modern Fit Pants	**850**
Shirt (upcharge)	**96W**
Tie	**WKLA**
Fullback Vest	**HRLA**
Jewelry	**BLACK**
Formal Shoes (upcharge)	**BDS**
Pocket Square (purchase only)	**PKLA**

Black Pant Option:

Modern Fit Pants	**850**

stephengeoffrey

Cyprus Tuxedo
Style 822

MODERN FIT
Fashion-forward styling with a flattering appearance.

Size Scale: B2 - see page 57
Men's coat sizes: 34-66
Boys' coat sizes: 3-18
850 pant sizes: 18-71

Features:
- Satin shawl lapel, non-vented, 31½" length
- Shown with modern fit pants with a beaded stripe

Fabric Content:
100% Tropical Worsted Wool

To order ensemble as shown:

Coat	**822**
Modern Slim Fit Pants	**850**
Shirt (upcharge)	**96W**
Tie	**WXRA**
Fullback Vest	**EXRA**
Jewelry	**BLACK**
Formal Shoes (upcharge)	**BDS**
Pocket Square (purchase only)	**PWRA**

Black Pant Option:

Modern Fit Pants	**850**

PLATINUM COLLECTION

stephengeoffrey

Black Troy Tuxedo
Style 802

MODERN FIT
Fashion-forward styling with a flattering appearance.

Size Scale: H - see page 57
Men's coat sizes: 34-56
Boys' coat sizes: 14-18
850 pant sizes: 18-71

Features:
- **Limited size scale**
- Satin notch lapel, non-vented, 31½" length
- Shown with modern fit pants with a beaded stripe

Fabric Content:
100% Worsted Wool

To order ensemble as shown:

Coat	**802**
Modern Fit Pants	**850**
Shirt (upcharge)	**96W**
Tie	**WRCO**
Fullback Vest	**HRCO**
Jewelry	**BLACK**
Formal Shoes (upcharge)	**BDS**
Pocket Square (purchase only)	**PKCO**

Black Pant Option:

Modern Fit Pants	**850**

stephengeoffrey

White Troy Tuxedo
Style 712

MODERN FIT
Fashion-forward styling with a flattering appearance.

Size Scale: B - see page 57
Men's coat sizes: 34-66
Boys' coat sizes: 3-18
750 pant sizes: 18-65

Features:
- Satin notch lapel, non-vented, 31½" length
- Shown with modern fit pants with a beaded stripe

Fabric Content:
100% Polyester

To order ensemble as shown:

Coat	**712**
Modern Fit Pants	**750**
Shirt (upcharge)	**96W**
Tie	**BXWH**
Fullback Vest	**EXWH**
Jewelry	**WHITE**
Formal Shoes (upcharge)	**WAS**
Pocket Square (purchase only)	**PWWH**

White Pant Option:

Modern Fit Pants	**750**

IKE EVENING
BY IKE BEHAR

Waverly Tuxedo
Style 751

S **SLIM FIT**
Contemporary styling with a slimming appearance.

Size Scale: D - see page 57
Men's coat sizes: 34-60
Boys' coat sizes: 3-18
991 pant sizes: 18-59

Features:
- Tailored to fit all body types
- Self shawl lapel edged in black satin, center-vented, 30" length
- Shown with black slim fit pants with no stripe

Fabric Content:
100% Polyester

To order ensemble as shown:

Coat	**751**
Slim Fit Pants	**991**
Shirt (upcharge)	**96W**
Tie	**BXBL**
Fullback Vest	**EXBL**
Jewelry	**BLACK**
Formal Shoes (upcharge)	**BDS**
Pocket Square (purchase only)	**PWBL**

White Pant Option:

Modern Fit Pants	**750**

Black Pant Options:

Slim Fit Pants	**991**
Modern Fit Pants	**850**

RENT OR BUY

To BUY see page 17 in the JFW For Purchase Catalog

stephengeoffrey

Ivory Classic Shawl Tuxedo
Style 601

M **MODERN FIT**
Fashion-forward styling with a flattering appearance.

Size Scale: B - see page 57
Men's coat sizes: 34-66
Boys' coat sizes: 3-18
991 pant sizes: 18-59

Features:
- Self shawl lapel, side-vented, 30½" length
- Shown with black slim fit pants with no stripe

Fabric Content:
100% Polyester

To order ensemble as shown:

Coat	**601**
Slim Fit Pants	**991**
Shirt (upcharge)	**96W**
Tie	**BSAT**
Sash	**CUMB**
Jewelry	**BLACK**
Formal Shoes (upcharge)	**BDS**
Pocket Square (purchase only)	**PWBL**

Ivory Pant Option:

Modern Fit Pants	**650**

Black Pant Options:

Slim Fit Pants	**991**
Modern Fit Pants	**850**

stephengeoffrey

Ivory Troy Tuxedo
Style 602

MODERN FIT
Fashion-forward styling with a flattering appearance.

Size Scale: B2 - see page 57
Men's coat sizes: 34-66
Boys' coat sizes: 3-18
650 pant sizes: 18-65

Features:
- Satin notch lapel, non-vented, 31½" length
- Shown with modern fit pants with a beaded stripe

Fabric Content:
100% Polyester

To order ensemble as shown:

Coat	**602**
Modern Fit Pants	**650**
Shirt (upcharge)	**96W**
Tie	**WRGO**
Fullback Vest	**HRGO**
Jewelry	**BLACK**
Formal Shoes (upcharge)	**COP**
Pocket Square (purchase only)	**PKGO**

Ivory Pant Option:

Modern Fit Pants	**650**

PLATINUM COLLECTION

Classic Notch Tuxedo
Style 820

TRADITIONAL FIT
A classic, fuller cut tuxedo.

Size Scale: A - see page 57; expanded sizes available
Men's coat sizes: 34-74
Boys' coat sizes: 2-18
850 pant sizes: 18-71

Features:
- Satin notch lapel, non-vented, 31½" length
- Shown with modern fit pants with a beaded stripe

Fabric Content:
100% Worsted Wool

To order ensemble as shown:

Coat	**820**
Modern Fit Pants	**850**
Shirt	**85W**
Tie	**BSAT**
Sash	**CUMB**
Jewelry	**BLACK**
Formal Shoes (upcharge)	**BDS**
Pocket Square (purchase only)	**PWWH**

Black Pant Option:

Modern Fit Pants	**850**

GOLD COLLECTION

White Classic Shawl Tuxedo
Style 701

MODERN FIT
Fashion-forward styling with a flattering appearance.

Size Scale: B2 - see page 57
Men's coat sizes: 34-66
Boys' coat sizes: 3-18
850 pant sizes: 18-71

Features:
- Self shawl lapel, flap pockets, non-vented, 30" length
- Shown with black modern fit pants with a beaded stripe

Fabric Content:
100% Polyester

To order ensemble as shown:

Coat	**701**
Modern Fit Pants	**850**
Shirt	**85W**
Tie	**BSAT**
Sash	**CUMB**
Jewelry	**BLACK**
Formal Shoes (upcharge)	**BDS**
Pocket Square (purchase only)	**PWBL**

White Pant Option:
Modern Fit Pants **750**
Black Pant Option:
Modern Fit Pants **850**

RENT OR BUY

To BUY see page 17 in the JFW For Purchase Catalog

Classic Peak Fulldress Tuxedo
Style 588

TRADITIONAL FIT
A classic, fuller cut tuxedo.

Size Scale: D - see page 57
Men's coat sizes: 34-60
Boys' coat sizes: 3-18
850 pant sizes: 18-71

Features:
- Six-button fulldress styling
- Satin peak lapel, center-vented tail, 42" length
- Shown with modern fit pants with a beaded stripe

Fabric Content:
100% Tropical Worsted Wool

To order ensemble as shown:

Coat	**588**
Modern Fit Pants	**850**
Shirt	**36W**
Tie	**BPIQ**
Vest	**VPIQ**
Jewelry	**WHITE**
Formal Shoes (upcharge)	**BDS**
Pocket Square (purchase only)	**PWWH**

Black Pant Option:
Modern Fit Pants **850**

GOLD COLLECTION

Classic Peak Tuxedo
Style 880

TRADITIONAL FIT
A classic, fuller cut tuxedo.

Size Scale: A - see page 57; expanded sizes available
Men's coat sizes: 34-74
Boys' coat sizes: 2-18
850 pant sizes: 18-71

Features:
- Satin peak lapel, center-vented, 31½" length
- Shown with modern fit pants with a beaded stripe

Fabric Content:
100% Worsted Wool

To order ensemble as shown:

Coat	**880**
Modern Fit Pants	**850**
Shirt	**85W**
Tie	**BSAT**
Sash	**CUMB**
Jewelry	**BLACK**
Formal Shoes (upcharge)	**BDS**
Pocket Square (purchase only)	**PWWH**

Black Pant Option:

Modern Fit Pants	**850**

BUDGET COLLECTION

MEASURING TECHNIQUES

NO LOOSE MEASUREMENTS OR FINGERS UNDER THE MEASURING TAPE

Always record the customer's height & weight, as well as his fit preference (regular or tighter fit)

CHEST
- Lift arms
- Place tape around broadest part of chest
- Lower arms to side and relax
- Measure from side to ensure tape is level

HIP
- Remove items from pockets
- Stand to side and measure broadest part of hip and rear

PANT WAIST
- Measure where pants will be worn (1" under the navel is ideal)

PANT WAIST - WITH STOMACH
- Measure below the stomach if that's where the pants will be worn
- Pull tape snug for this measurement

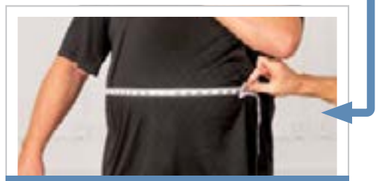

STOMACH
- Measure widest part of customer's stomach
- Helps determine shirt and coat size on larger customers
- DO NOT record as the waist measurement

OVERARM
- Arms relaxed by side
- Place tape around broadest part of chest and arms
- Measure from side to ensure tape is level

SIZING TIPS

PANT SIZING
- **Hip measurement** - 6 = smallest pant waist (Ex. 40" hip - 6" = 34" waist)

COAT SIZING
- **Slim Fit Coats**
  - Chest measurement + 1" - or - Overarm measurement - 8"
  - The LARGER number is the coat size
- **Modern Fit Coats**
  - Chest measurment - or - Overarm measurement - 9"
  - The LARGER number is the coat size

OUTSEAM
- Remove shoes and look straight ahead
- Measure from the back
- Start at top of waistband and measure to the floor
- Subtract 1" for a standard pant break

NECK
- Measure around neck where collar will button
- Do not place fingers under the tape
- Add 1" to measurement for neck size

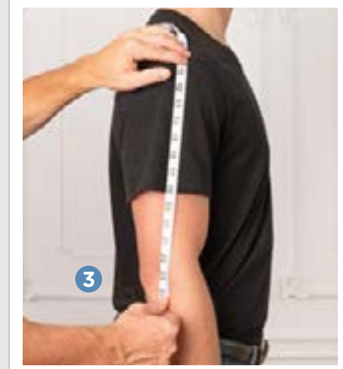

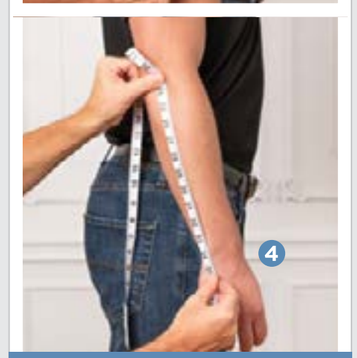

SHIRT SLEEVE

1. Measure from base of neck centered on spine
2. Measure over the top of shoulder
3. Measure to elbow
4. Measure to wrist bone and add 1"

COAT SIZING GUIDES

SHORT

COAT	CHEST	OVERARM	WAIST	HIP	INSEAM	OUTSEAM	NECK	SLEEVE	HEIGHT	WEIGHT
34S	32 - 34	41 - 43	26 - 28	32 - 34	< 30.5	< 40.5	14 - 15.5	32 - 33	< 5' 8"	95 - 115
35S	33 - 35	42 - 44	27 - 29	33 - 35	< 30.5	< 40.5	14 - 15.5	32 - 33	< 5' 8"	105 - 125
36S	34 - 36	43 - 45	27 - 30	33 - 36	< 30.5	< 40.5	14 - 15.5	32 - 33	< 5' 8"	115 - 135
37S	35 - 37	44 - 46	28 - 31	34 - 37	< 30.5	< 40.5	14.5 - 15.5	32 - 33	< 5' 8"	125 - 145
38S	36 - 38	45 - 47	29 - 32	35 - 38	< 30.5	< 40.5	14.5 - 15.5	32 - 33	< 5' 8"	135 - 155
39S	37 - 39	46 - 48	30 - 33	36 - 39	< 30.5	< 40.5	15 - 16.5	32 - 33	< 5' 8"	145 - 165
40S	38 - 40	47 - 49	30 - 34	36 - 40	< 30.5	< 40.5	15 - 16.5	32 - 33	< 5' 8"	150 - 170
41S	39 - 41	48 - 50	31 - 35	37 - 41	< 30.5	< 40.5	15.5 - 16.5	32 - 33	< 5' 8"	155 - 175
42S	40 - 42	49 - 51	32 - 36	38 - 42	< 30.5	< 40.5	15.5 - 16.5	32 - 33	< 5' 8"	160 - 180
43S	41 - 43	50 - 52	33 - 37	39 - 43	< 30.5	< 40.5	16 - 17.5	32 - 33	< 5' 8"	170 - 190
44S	42 - 44	51 - 53	34 - 39	40 - 45	< 30.5	< 40.5	16 - 17.5	32 - 33	< 5' 8"	180 - 200
46S	44 - 46	53 - 55	36 - 41	42 - 47	< 30.5	< 40.5	16 - 17.5	32 - 33	< 5' 8"	190 - 215
48S	46 - 48	55 - 57	38 - 44	44 - 50	< 30.5	< 40.5	17 - 18.5	32 - 33	< 5' 8"	200 - 230
50S	48 - 50	57 - 59	40 - 46	46 - 52	< 30.5	< 40.5	17 - 18.5	32 - 33	< 5' 8"	210 - 250
52S	50 - 52	59 - 61	42 - 49	48 - 54	< 30.5	< 40.5	17 - 18.5	32 - 33	< 5' 8"	220 - 260
54S	52 - 54	61 - 63	44 - 51	50 - 56	< 30.5	< 40.5	18 - 19.5	32 - 33	< 5' 8"	230 - 270
56S	54 - 56	63 - 65	46 - 53	52 - 58	< 30.5	< 40.5	18 - 20.5	32 - 33	< 5' 8"	240 - 280
58S	56 - 58	65 - 67	48 - 55	54 - 60	< 30.5	< 40.5	18 - 20.5	32 - 33	< 5' 8"	250 - 290
60S	58 - 60	67 - 69	50 - 57	56 - 62	< 30.5	< 40.5	19 - 22.5	32 - 33	< 5' 8"	260 - 300

REGULAR

COAT	CHEST	OVERARM	WAIST	HIP	INSEAM	OUTSEAM	NECK	SLEEVE	HEIGHT	WEIGHT
34R	32 - 34	41 - 43	26 - 28	32 - 34	29 - 33	39 - 43	14 - 15.5	34 - 35	5' 8" - 6'	105 - 125
35R	33 - 35	42 - 44	27 - 29	33 - 35	29 - 33	39 - 43	14 - 15.5	34 - 35	5' 8" - 6'	115 - 135
36R	34 - 36	43 - 45	27 - 30	33 - 36	29 - 33	39 - 43	14 - 15.5	34 - 35	5' 8" - 6'	125 - 145
37R	35 - 37	44 - 46	28 - 31	34 - 37	29 - 33	39 - 43	14.5 - 15.5	34 - 35	5' 8" - 6'	130 - 150
38R	36 - 38	45 - 47	29 - 32	35 - 38	29 - 33	39 - 43	14.5 - 15.5	34 - 35	5' 8" - 6'	140 - 160
39R	37 - 39	46 - 48	30 - 33	36 - 39	29 - 33	39 - 43	15 - 16.5	34 - 35	5' 8" - 6'	150 - 170
40R	38 - 40	47 - 49	30 - 34	36 - 40	29 - 33	39 - 43	15 - 16.5	34 - 35	5' 8" - 6'	160 - 180
41R	39 - 41	48 - 50	31 - 35	37 - 41	29 - 33	39 - 43	15.5 - 16.5	34 - 35	5' 8" - 6'	170 - 190
42R	40 - 42	49 - 51	32 - 36	38 - 42	29 - 33	39 - 43	15.5 - 16.5	34 - 35	5' 8" - 6'	175 - 195
43R	41 - 43	50 - 52	33 - 37	39 - 43	29 - 33	39 - 43	16 - 17.5	34 - 35	5' 8" - 6'	185 - 205
44R	42 - 44	51 - 53	34 - 40	40 - 45	29 - 33	39 - 43	16 - 17.5	34 - 35	5' 8" - 6'	195 - 215
46R	44 - 46	53 - 55	36 - 42	42 - 47	29 - 33	39 - 43	16.5 - 17.5	34 - 35	5' 8" - 6'	205 - 225
48R	46 - 48	55 - 57	38 - 44	44 - 50	29 - 33	39 - 43	17 - 18.5	34 - 35	5' 8" - 6'	220 - 240
50R	48 - 50	57 - 59	40 - 47	46 - 53	29 - 33	39 - 43	17 - 18.5	34 - 35	5' 8" - 6'	240 - 260
52R	50 - 52	59 - 61	42 - 49	48 - 54	29 - 33	39 - 43	17 - 18.5	34 - 35	5' 8" - 6'	260 - 275
54R	52 - 54	61 - 63	44 - 51	50 - 56	29 - 33	39 - 43	18 - 19.5	34 - 35	5' 8" - 6'	275 - 290
56R	54 - 56	63 - 65	46 - 53	52 - 58	29 - 33	39 - 43	18 - 20.5	34 - 35	5' 8" - 6'	290 - 300
58R	56 - 58	65 - 67	48 - 55	54 - 60	29 - 33	39 - 43	18 - 20.5	34 - 35	5' 8" - 6'	300 - 310
60R	58 - 60	67 - 69	50 - 57	56 - 62	29 - 33	39 - 43	19 - 22.5	34 - 35	5' 8" - 6'	310 - 330
62R	60 - 62	69 - 71	52 - 59	58 - 64	29 - 33	39 - 43	20 - 22.5	34 - 35	5' 8" - 6'	320 - 340
64R	62 - 64	71 - 73	54 - 61	60 - 66	29 - 33	39 - 43	21 - 24	34 - 35	5' 8" - 6'	340 - 350
66R	64 - 66	73 - 75	56 - 63	62 - 68	29 - 33	39 - 43	23 - 26	34 - 35	5' 8" - 6'	350 - 370
68R	66 - 68	75 - 77	58 - 65	64 - 70	29 - 33	39 - 43	23 - 26	34 - 35	5' 8" - 6'	370 - 390
70R	68 - 70	77 - 79	60 - 67	66 - 72	29 - 33	39 - 43	24 - 27	34 - 35	5' 8" - 6'	390 - 410
72R	70 - 72	79 - 81	62 - 69	68 - 74	29 - 33	39 - 43	24 - 27	34 - 35	5' 8" - 6'	410 - 430
74R	72 - 74	81 - 83	64 - 71	70 - 76	29 - 33	39 - 43	25 - 27	34 - 35	5' 8" - 6'	430 - 450

COAT SIZING GUIDES continued

LONG

COAT	CHEST	OVERARM	WAIST	HIP	INSEAM	OUTSEAM	NECK	SLEEVE	HEIGHT	WEIGHT
34L	32 - 34	41 - 43	26 - 28	32 - 34	33 - 35.5	43 - 45.5	14 - 15.5	36 - 37	6' - 6' 3"	115 - 135
35L	33 - 35	42 - 44	27 - 29	33 - 35	33 - 35.5	43 - 45.5	14 - 15.5	36 - 37	6' - 6' 3"	125 - 145
36L	34 - 36	43 - 45	27 - 30	33 - 36	33 - 35.5	43 - 45.5	14 - 15.5	36 - 37	6' - 6' 3"	135 - 155
37L	35 - 37	44 - 46	28 - 31	34 - 37	33 - 35.5	43 - 45.5	14.5 - 15.5	36 - 37	6' - 6' 3"	140 - 160
38L	36 - 38	45 - 47	29 - 32	35 - 38	33 - 35.5	43 - 45.5	14.5 - 15.5	36 - 37	6' - 6' 3"	150 - 175
39L	37 - 39	46 - 48	30 - 33	36 - 39	33 - 35.5	43 - 45.5	15 - 16.5	36 - 37	6' - 6' 3"	155 - 185
40L	38 - 40	47 - 49	30 - 34	36 - 40	33 - 35.5	43 - 45.5	15 - 16.5	36 - 37	6' - 6' 3"	160 - 185
41L	39 - 41	48 - 50	31 - 35	37 - 41	33 - 35.5	43 - 45.5	15.5 - 16.5	36 - 37	6' - 6' 3"	170 - 190
42L	40 - 42	49 - 51	32 - 36	38 - 42	33 - 35.5	43 - 45.5	15.5 - 16.5	36 - 37	6' - 6' 3"	175 - 200
43L	41 - 43	50 - 52	33 - 37	39 - 43	33 - 35.5	43 - 45.5	16 - 17.5	36 - 37	6' - 6' 3"	185 - 210
44L	42 - 44	51 - 53	34 - 40	40 - 45	33 - 35.5	43 - 45.5	16 - 17.5	36 - 37	6' - 6' 3"	200 - 225
46L	44 - 46	53 - 55	36 - 42	42 - 47	33 - 35.5	43 - 45.5	16.5 - 17.5	36 - 37	6' - 6' 3"	210 - 235
48L	46 - 48	55 - 57	38 - 44	44 - 50	33 - 35.5	43 - 45.5	17 - 18.5	36 - 37	6' - 6' 3"	220 - 245
50L	48 - 50	57 - 59	40 - 47	46 - 52	33 - 35.5	43 - 45.5	17 - 18.5	36 - 37	6' - 6' 3"	240 - 265
52L	50 - 52	59 - 61	42 - 49	48 - 54	33 - 35.5	43 - 45.5	17 - 18.5	36 - 37	6' - 6' 3"	250 - 275
54L	52 - 54	61 - 63	44 - 51	50 - 56	33 - 35.5	43 - 45.5	18 - 19.5	36 - 37	6' - 6' 3"	265 - 290
56L	54 - 56	63 - 65	46 - 53	52 - 58	33 - 35.5	43 - 45.5	18 - 20.5	36 - 37	6' - 6' 3"	280 - 305
58L	56 - 58	65 - 67	48 - 55	54 - 60	33 - 35.5	43 - 45.5	18 - 20.5	36 - 37	6' - 6' 3"	295 - 315
60L	58 - 60	67 - 69	50 - 57	56 - 62	33 - 35.5	43 - 45.5	19 - 22.5	36 - 37	6' - 6' 3"	305 - 330
62L	60 - 62	69 - 71	52 - 59	58 - 64	33 - 35.5	43 - 45.5	20 - 22.5	36 - 37	6' - 6' 3"	315 - 340
64L	62 - 64	71 - 73	54 - 61	60 - 66	33 - 35.5	43 - 45.5	21 - 24	36 - 37	6' - 6' 3"	325 - 350
66L	64 - 66	73 - 75	56 - 63	62 - 68	33 - 35.5	43 - 45.5	23 - 26	36 - 37	6' - 6' 3"	350 - 375
68L	66 - 68	75 - 77	58 - 65	64 - 70	33 - 35.5	43 - 45.5	23 - 26	36 - 37	6' - 6' 3"	370 - 390
70L	68 - 70	77 - 79	60 - 67	66 - 72	33 - 35.5	43 - 45.5	24 - 27	36 - 37	6' - 6' 3"	390 - 410
72L	70 - 72	79 - 81	62 - 69	68 - 74	33 - 35.5	43 - 45.5	24 - 27	36 - 37	6' - 6' 3"	410 - 430
74L	72 - 74	81 - 83	64 - 71	70 - 76	33 - 35.5	43 - 45.5	25 - 27	36 - 37	6' - 6' 3"	430 - 450

X-LONG

COAT	CHEST	OVERARM	WAIST	HIP	INSEAM	OUTSEAM	NECK	SLEEVE	HEIGHT	WEIGHT
38XL	36 - 38	45 - 47	28 - 32	34 - 38	> 35	> 44	15 - 16.5	38 - 39	> 6'3"	155 - 180
39XL	37 - 39	46 - 48	30 - 33	36 - 39	> 35	> 44	15 - 16.5	38 - 39	> 6'3"	160 - 185
40XL	38 - 40	47 - 49	30 - 34	36 - 40	> 35	> 44	15 - 16.5	38 - 39	> 6'3"	165 - 190
42XL	40 - 42	49 - 51	32 - 36	38 - 42	> 35	> 44	15 - 16.5	38 - 39	> 6'3"	180 - 205
44XL	42 - 44	51 - 53	34 - 40	40 - 46	> 35	> 44	16 - 17.5	38 - 39	> 6'3"	200 - 230
46XL	44 - 46	53 - 55	36 - 42	42 - 48	> 35	> 44	16.5 - 17.5	38 - 39	> 6'3"	215 - 240
48XL	46 - 48	55 - 57	38 - 44	44 - 50	> 35	> 44	17 - 18.5	38 - 39	> 6'3"	230 - 270
50XL	48 - 50	57 - 59	40 - 46	46 - 52	> 35	> 44	17 - 18.5	38 - 39	> 6'3"	240 - 290
52XL	50 - 52	59 - 61	42 - 48	48 - 54	> 35	> 44	17 - 18.5	38 - 39	> 6'3"	250 - 300
54XL	52 - 54	61 - 63	44 - 51	50 - 56	> 35	> 44	18 - 19.5	38 - 39	>6 3"	230 - 270
56XL	54 - 56	63 - 65	46 - 53	52 - 58	> 35	> 44	18 - 20.5	38 - 39	>6 3"	240 - 280
58XL	56 - 58	65 - 67	48 - 55	54 - 60	> 35	> 44	18 - 20.5	38 - 39	>6 3"	250 - 290
60XL	58 - 60	67 - 69	50 - 57	56 - 62	> 35	> 44	19 - 22.5	38 - 39	>6 3"	260 - 300
62XL	60 - 62	69 - 71	52 - 59	58 - 64	> 35	> 44	20 - 22.5	38 - 39	>6 3"	270 - 310
64XL	62 - 64	71 - 73	54 - 61	60 - 66	> 35	> 44	21 - 24	38 - 39	>6 3"	280 - 320
66XL	64 - 66	73 - 75	56 - 63	62 - 68	> 35	> 44	23 - 26	38 - 39	>6 3"	290 - 330

PANT SIZING GUIDES

Slim Fit Pants		
Pant Styles	Features	Waist Sizing
202	~	**18-65**
211	+	**18-59**
221	+	**18-65**
222	#	**18-71**
251	+	**27-44**
262	~	**18-71**
272	~	**18-71**
302	~	**18-71**
311	~	**18-71**
350	~	**18-71**
371	~	**27-44**
391	~	**27-44**
921	~	**18-71**
991	+	**18-59**

Modern Fit Pants		
Pant Styles	Features	Waist Sizing
252	+	**18-65**
270	+	**18-71**
372	~	**18-65**
392	~	**18-65**
650	*	**18-65**
750	*	**18-65**
850	*	**18-71**
920	+	**18-71**
990	●	**18-65**

Euro Slim Fit Pants		
Pant Styles	Features	Waist Sizing
N11P	>	**26-44** (even sizes)
N17P	>	**26-44** (even sizes)

* pant styles with a beaded stripe
+ pant styles with no stripe
● pant styles with a faille piped leg stripe
~ pant styles with no stripe; buttons for suspenders and belt loops
# pant styles with no stripe; includes belt loops
> pant styles with an exact waist and belt loops - for purchase only

ADDITIONAL SIZING GUIDES

BOYS' FORMALWEAR MEASUREMENT GUIDE

Age / Size	Height	Chest	Waist	Inseam	Outseam	Sleeve	Shirt
2	36"	22.5"	17 - 18"	13"	20"	18"	10-10.5" x 20"
3	38"	23"	19 - 20"	15"	22"	19"	10-10.5" x 20"
4	42"	24"	20 - 21"	15.5"	23"	20"	10-10.5" x 20"
5	45"	25"	21 - 22"	16.5"	24"	21"	11-11.5" x 22"
6	48"	25.5"	22 - 23"	18"	25.5"	22"	11-11.5" x 22"
7	50"	26"	23" - 24"	19.5"	27"	23"	11-11.5" x 24"
8	52"	26.5"	24"	21"	29"	24"	11-11.5" x 24"
9	54"	27.5"	24 - 25"	22.5"	31"	25"	12-12.5" x 26"
10	55"	28"	25"	24.5"	33"	26"	12-12.5" x 26"
11	57"	28.5"	25 - 26"	25"	33.5"	27"	12-12.5" x 28"
12	59"	29.5"	26"	26"	35"	28"	12-12.5" x 28"
13	60"	30.5"	26 - 27"	26.5"	35.5"	29"	13-13.5" x 30"
14	62"	31"	26 - 27"	27.5"	36.5"	30"	13-13.5" x 30"
15	63"	31.5"	27 - 28"	28.5"	38"	31"	13-13.5" x 32"
16	64"	32.5"	27 - 28"	29.5"	39"	31"	13-13.5" x 32"
17	65"	33.5"	28 - 29"	30"	39.5"	32"	13-13.5" x 32"
18	67"	34"	28 - 29"	30.5"	40.5"	32"	14-14.5" x 32"

BOYS' HUSKY SIZE GUIDE

Age / Size	Height	Chest	Waist
8	51"	27.5"	26"
10	54"	28.5"	27"
12	58"	30.5"	28"
14	61"	32"	30"
16	63"	34"	32"

Note: Boys' Husky size coats are normally 1" shorter in the sleeves and 1/2" shorter in the body than a standard boy's size tuxedo jacket.

BOYS' SHIRT SIZE GUIDE

Shirt Size	Neck	Max. Sleeve	Max. Mid-Section*
X-Small	10" - 10.5"	20"	23"
Small	11" - 11.5"	24"	27"
Medium	12" - 12.5"	28"	31"
Large	13" - 13.5"	32"	35"

***Note:** The Max Mid-Section measurement can be achieved by measuring around the largest part of the gentleman's stomach.

ADJUSTABLE PANT WAIST RANGE

27 - 28 - 29	51 - 52 - 53
30 - 31 - 32	54 - 55 - 56
33 - 34 - 35	57 - 58 - 59
36 - 37 - 38	60 - 61 - 62
39 - 40 - 41	63 - 64 - 65
42 - 43 - 44	66 - 67 - 68
45 - 46 - 47	69 - 70 - 71
48 - 49 - 50	

FITTED SHIRT SIZING CHART

Shirt Size	Neck	Max. Chest	Max. Mid-Section*
Boys' Large	13" - 13.5"	32	29
Small	14" - 14.5"	36	33
Medium	15" - 15.5"	40	37
Large	16" - 16.5"	43	41
X-Large	17" - 17.5"	46	45
2X-Large	18" - 18.5"	50	48
3X-Large	19" - 19.5"	55	52

***Note:** The Max Mid-Section measurement can be achieved by measuring around the largest part of the gentleman's stomach.

REVERSIBLE BELT SIZING

Size	Waist
X-Small	21 - 24
Small	25 - 28
Medium	29 - 32
Large	33 - 36
X-Large	37 - 40
2X-Large	41 - 44
3X-Large	45 - 48

REGULAR FIT SHIRT SIZING CHART

Shirt Size	Neck	Max. Chest	Max. Mid-Section*
Small	14" - 14.5"	39	36
Medium	15" - 15.5"	42	40
Large	16" - 16.5"	45	44
X-Large	17" - 17.5"	49	48
2X-Large	18" - 18.5"	53	51
3X-Large	19" - 19.5"	57	55
4X-Large	20" - 21.5"	61	59
5X-Large	22" - 23.5"	65	63
6X-Large*	24" - 25.5"	69	67
7X-Large*	26" - 27.5"	73	71

Note: When fitting larger size shirts, you must pay close attention to the body size in relation to the neck. Heavy-set people may have a small neck size in proportion to their body. A man that has a 62" chest may have an 18.5" neck, but that shirt would not cover the width of his body.

***Note:** The Max Mid-Section measurement can be achieved by measuring around the largest part of the gentleman's stomach.

ITALIAN LEATHER BELT SIZING

Size	Waist
Small	27 - 30
Medium	31 - 34
Large	35 - 38
X-Large	39 - 42
2X-Large	43 - 46
3X-Large	47 - 50
4X-Large	51 - 54

NOVELTY SUSPENDER SIZING CHART

Coat Size	Suspender Size
2B - 7B	Boys' (B)
8B - 46X	Men's (M)
47L - 60X	Long (L)

	BOYS' BACKLESS VEST			MEN'S FULLBACK VEST																			MEN'S BACKLESS VEST
				Regular Sizes										Long Sizes - 6' 2" and over									
	Small	Medium	Large	X-Small	Small	Medium	Large	X-Large	2X-Large	3X-Large	4X-Large	5X-Large	6X-Large	Small	Medium	Large	X-Large	2X-Large	3X-Large	4X-Large	5X-Large	6X-Large	Fit All
Coat Size Range	3 - 6	7 - 12	14 - 16	18B - 35	36 - 38	39 - 42	43 - 45	46 - 48	50 - 54	56 - 58	60 - 62	64 - 66	68 - 70	36-38	39 - 42	43 - 45	46 - 48	50 - 54	56 - 58	60 - 62	64 - 66	68 - 70	60 - 70
Vest Size Code	BS	BM	BL	RXS	RS	RM	RL	RX	R2	R3	R4	R5	R6	LS	LM	LL	LX	L2	L3	L4	L5	L6	5XA

SIZE SCALE REFERENCE GUIDE

Coat Sizing Scales: Use these sizing scales as guides to see which styles are available in a particular size.

SCALE A

MEN'S	
Regular	34-74
Portly Regular	40-60
Short	34-60
Long	36-74
Extra Long	38-66
BOYS'	
Regular	2-18
Husky	8-18

Coats available in this scale:

820 page 49	880 page 52

SCALE A2

MEN'S	
Regular	34-74
Short	34-60
Long	34-74
Extra Long	38-66
BOYS'	
Regular	3-18
Husky	8-16

Coats available in this scale:

222 page 27	262 page 25	272 page 19	302 page 23	311 page 20	350 page 24
421 page 18	921 page 17	931 page 21	981 page 22		

SCALE B

MEN'S	
Regular	34-66
Short	34-56
Long	34-66
Extra Long	38-56
BOYS'	
Regular	3-18
Husky	8-16

Coats available in this scale:

202 page 26	221 page 35	372 page 29	392 page 31	601 page 47	712 page 45
990 page 32					

SCALE B2

MEN'S	
Regular	34-66
Short	34-56
Long	36-66
Extra Long	38-56
BOYS'	
Regular	3-18
Husky	8-16

Coats available in this scale:

252 page 41	602 page 48	701 page 50	822 page 43

SCALE D

MEN'S	
Regular	34-60
Short	34-50
Long	36-60
Extra Long	38-50
BOYS'	
Regular	3-18
Husky	N/A

Coats available in this scale:

201 page 33	211 page 34	588 page 51	751 page 46

Note: In size scale D, coat style 588 is available up to 68L and 68R. (All other sizing in size scale D applies.)

SCALE E

MEN'S	
Regular	34-44
Short	34-44
Long	34-44
Extra Long	38-44
BOYS'	
Regular	N/A
Husky	N/A

Coats available in this scale:

371 page 28	391 page 30

SCALE F

MEN'S	
Regular	34-50
Short	34-50
Long	34-50
Extra Long	38-50
BOYS'	
Regular	14-18
Husky	N/A

Coats available in this scale:

122 page 38	132 page 39	172 page 40

Note: Even sizes only.

SCALE G

MEN'S	
Regular	34-66
Short	34-56
Long	34-66
Extra Long	38-56
BOYS'	
Regular	3-18
Husky	N/A

Coats available in this scale:

182 page 37	192 page 36

Note: Even sizes only.

SCALE H

MEN'S	
Regular	34-56
Short	34-56
Long	36-56
Extra Long	38-56
BOYS'	
Regular	14-18
Husky	N/A

Coats available in this scale:

802 page 44	852 page 42

FOR RENTAL

Copyright 2026 Jim's Formal Wear, Inc.